

# 'MTO' MEASUREMENT FORM

\*This form must be completely filled out and signed to be accepted

## Construction and Options

- |  |   |   |
|--|---|---|
| <input type="checkbox"/> Cordura Nylon Karting Suit ( <b>Warning Not Flame Resistant</b> )   | <input type="checkbox"/> Nomex Single Layer Race Suit - SFI/1 | <input type="checkbox"/> Nomex Multi Layer Race Suit - SFI/15 |
| <input type="checkbox"/> Nomex Double Layer Race Suit - SFI/5  | <input type="checkbox"/> Nomex Triple Layer Race Suit - SFI/5 | <input type="checkbox"/> Nomex Multi Layer Race Suit - SFI/20 |
| <input type="checkbox"/> One Pc. Suit  | <input type="checkbox"/> Two Pc. Suit                         | <input type="checkbox"/> Jacket Only                          |
| <input type="checkbox"/> Male Pattern  | <input type="checkbox"/> Female Pattern                       | <input type="checkbox"/> Pants Only                           |
| <input type="checkbox"/> Regular Fit   | <input type="checkbox"/> Loose Fit                            | <input type="checkbox"/> Adult                                |
| <input checked="" type="checkbox"/> Tailor Fitting   | <input checked="" type="checkbox"/> 4" Box Quilting           | <input type="checkbox"/> Muscular                             |
| <input checked="" type="checkbox"/> Inset Pockets  | <input type="checkbox"/> Radial Knit Sleeves                  | <input type="checkbox"/> Piping on Collar                     |
| <input checked="" type="checkbox"/> Soft Knit Collar   | <input type="checkbox"/> Stretch Knit Waist                   | <input type="checkbox"/> Piping on Epaulettes                 |
| <input type="checkbox"/> Daytona Epaulettes - T Type   | <input type="checkbox"/> Built in Arm Restraints → _____      | <input type="checkbox"/> Piping on Belt                       |
| <input type="checkbox"/> Monza Epaulettes - L Type   | (Number of Inches from Wrist)                                 | <input type="checkbox"/> Piping on Stripes                    |
| <input type="checkbox"/> Boot Cut Leg  |   |   |
| <input checked="" type="checkbox"/> Nomex Cuffs → <input type="checkbox"/> White <input type="checkbox"/> Black <input type="checkbox"/> Red <input type="checkbox"/> Blue <input type="checkbox"/> Yellow <input type="checkbox"/> Orange <input type="checkbox"/> Purple |   |   |
| <input type="checkbox"/> Name Embroidery: _____ <input type="checkbox"/> Script <input type="checkbox"/> Block <input type="checkbox"/> On Chest <input type="checkbox"/> On Belt  |   |   |

\* Do not measure your self.  
\* Use a cloth measuring tape.

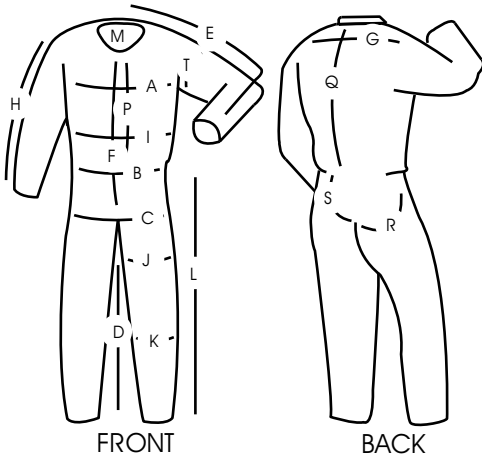

RACEWEAR MANUFACTURING INC. / AWESOME RACEWEAR  
IS NOT RESPONSIBLE FOR ANY INCORRECTLY  
MEASURED RACE SUITS.

I agree that all measurements and information given is accurate and double Checked. I request my suit be made to these measurements and design features and take full responsibility for the accuracy .

Name: \_\_\_\_\_

Date: \_\_\_\_\_

Signed: \_\_\_\_\_

### SHOP ONLY

### MEASUREMENT CHART

SHOP ONLY	MEASUREMENT CHART
	A Chest circumference - Arms at side.
	B Waist circumference - Not pant size.
	C Hip circumference - At largest.
	D Inseam - Crotch to ankle bone.
	E Arm length - Center of neck to wrist.
	F Torso - Collar bone to crotch seam.
	G Shoulders - Sleeve seam to sleeve seam.
	H Sleeve length - Shoulder to wrist bone.
	I Stomach circumference - At largest.
	J Thigh circumference - 2" below crotch
	K Calf circumference - At largest.
	L Outseam - Waist to ankle bone.
	M Neck circumference - Not shirt size.
	N Height - Standing straight up.
	O Weight - Don't lie.
	P Front length - 'V' of neck to waist.
	Q Back length - Back of neck to waist.
	R Front rise - Crotch seam to waist.
	S Rear seat - Crotch seam to waist.
	T Bicep circumference - At largest.

Part Number: \_\_\_\_\_

Suit Color: \_\_\_\_\_

Suit Style: \_\_\_\_\_

Quilting Color: \_\_\_\_\_ Piping Color: \_\_\_\_\_